

Patient report

Bio-Rad DATE: 10/24/2019
D-10 TIME: 08:28 PM
S/N: #DJ4I016123 Software version: 4.30-2
Sample ID: 10497481
Injection date 10/24/2019 08:26 PM
Injection #: 53 Method: HbA1c
Rack #: --- Rack position: 1

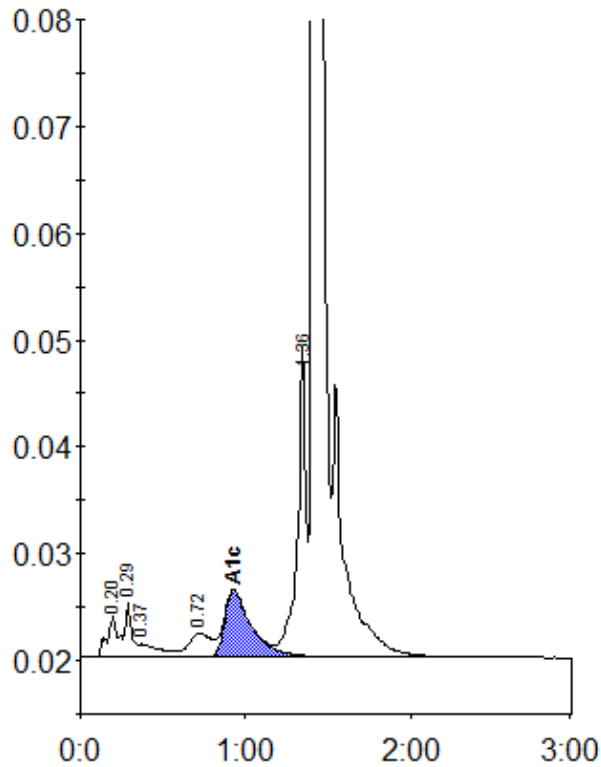

Peak table - ID: 10497481

Peak	R.time	Height	Area	Area %
A1a	0.20	3923	18319	0.9
A1b	0.29	5112	13755	0.7
Unknown	0.37	1205	11375	0.6
LA1c/CHb-1	0.72	2214	20772	1.0
A1c	0.93	6237	69868	5.0
P3	1.36	28982	103743	5.1
A0	1.41	621459	1788231	88.3
Total Area:		2026064		

Concentration:	%
A1c	5.0